

T-99-N

ALLISON PLAT

R-39-W

(Landowners)

FAIRVIEW TWP.

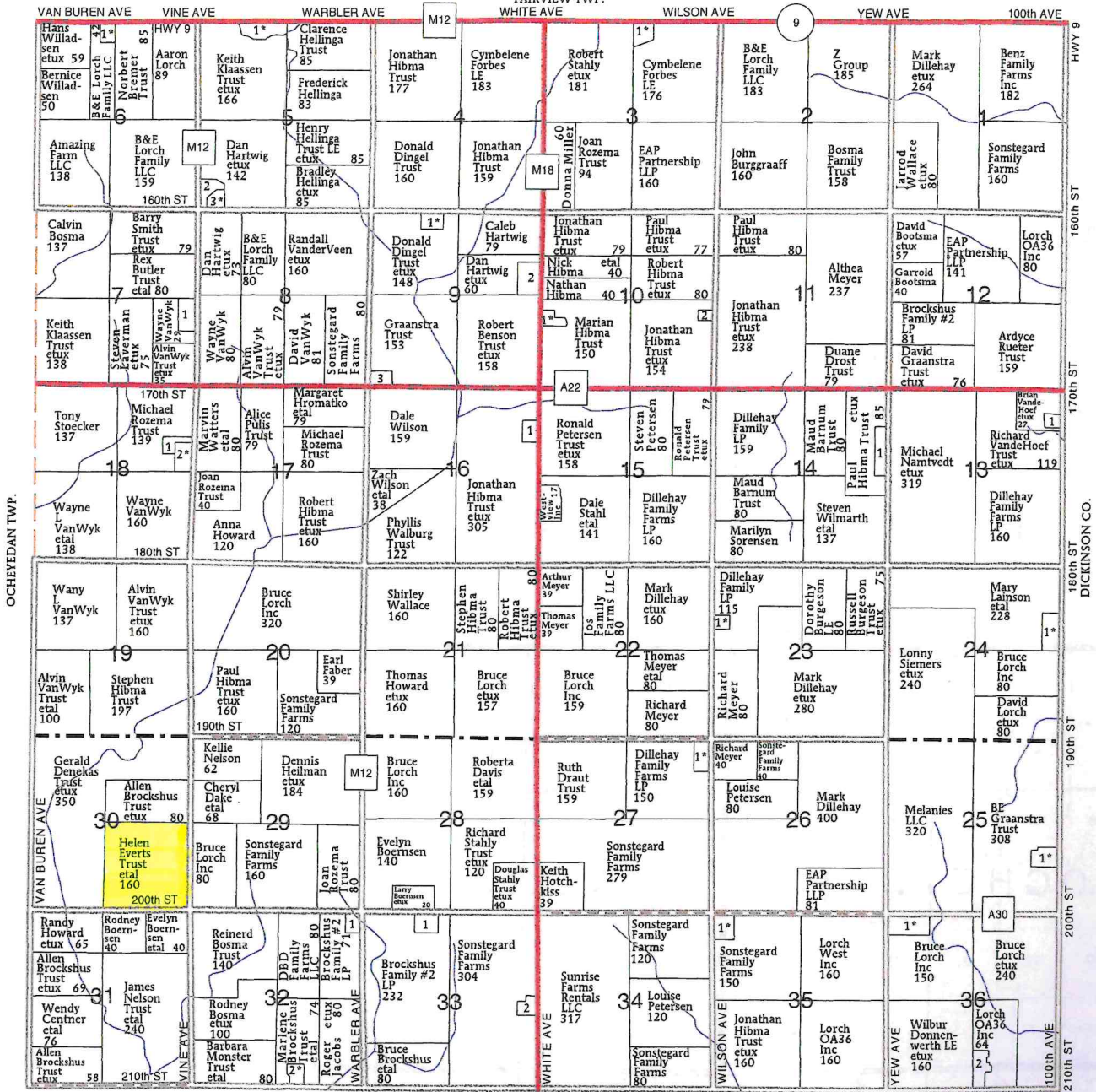

HARRISON TWP.

ALLISON TOWNSHIP

SECTION 3

- 1. Luinstra, Greg etux 7

SECTION 5

- 1. Sik, Scott etal 10
- 2. County of Osceola 9
- 3. Witt, Karen etal 7

SECTION 6

- 1. Pospisil, Carol etal 6

SECTION 7

- 1. DeGroot, George 11

SECTION 9

- 1. Klatt, John etux 12
- 2. Benson, Jonah 15
- 3. Nagel, Robert 6

SECTION 10

- 1. Hibma Trust, Jonathan etux 8

- 2. Ehrig, Mary 5

SECTION 13

- 1. T&T Cattle Co LLC 12

SECTION 14

- 1. Hibma, Timothy 11

SECTION 16

- 1. Westview Inc 12

SECTION 18

- 1. Rozema Farms Inc 8

- 2. Rozema, Jesse etux 11

SECTION 23

- 1. Wallace, Jarrod etux 5

SECTION 24

- 1. VandeHoef, Dennis etux 11

SECTION 25

- 1. Graanstra Trust, David etux 12

SECTION 27

- 1. Crisman, Verlon etux 10

SECTION 32

- 1. Champine, Griffen 7

- 2. Elder, Kenneth etal 6

SECTION 33

- 1. Herb-Mar Farms Ltd 8

- 2. Sunrise Farms Rentals LLC 9

SECTION 35

- 1. DeJong, Larrell etux 10

SECTION 36

- 1. Wallace, Jarrod etux 10
- 2. Son-D-36 inc 15

