

# Tract 4

### Aerial Map

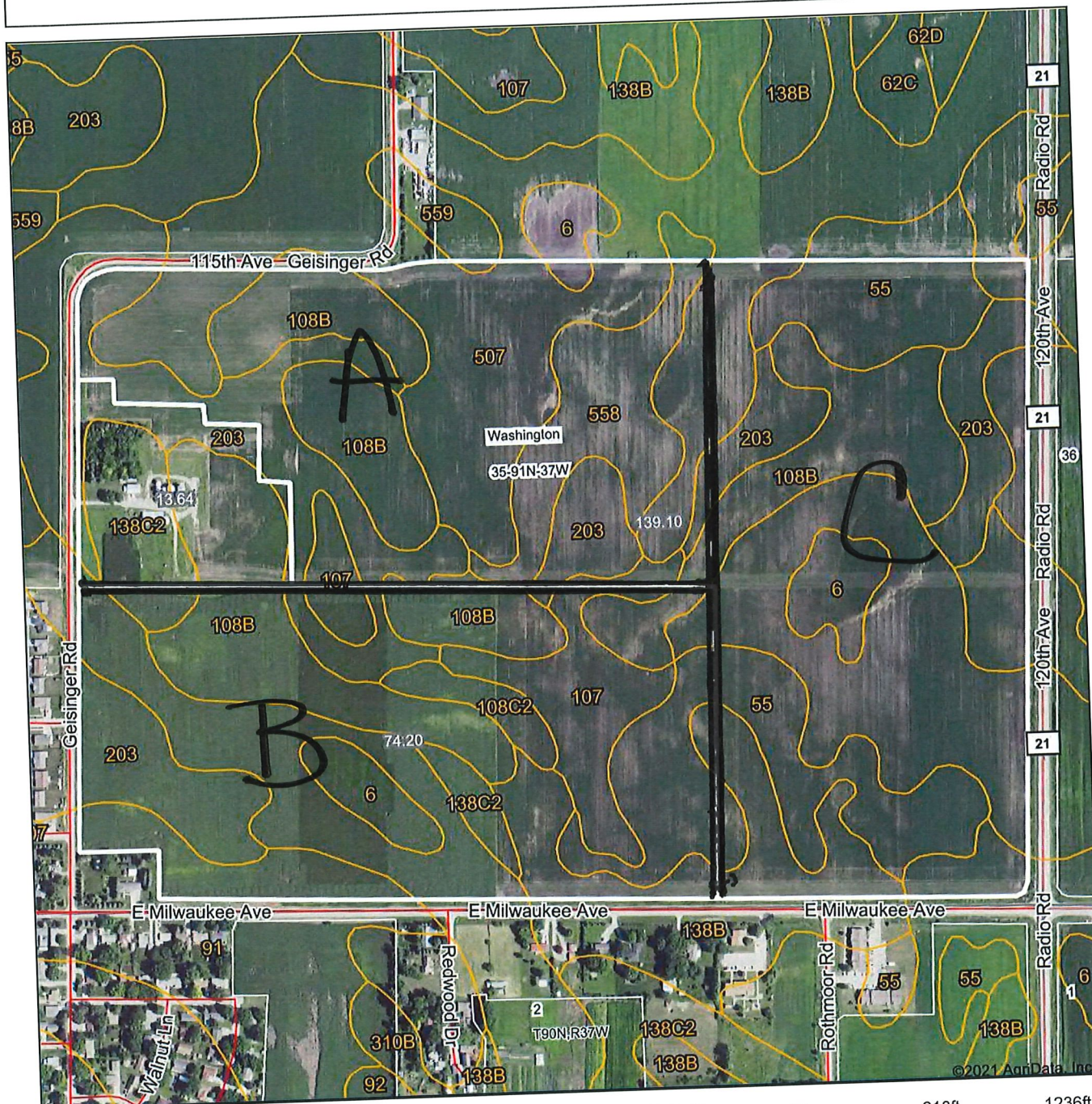

©2021 AgriData, Inc.

Map Center: 42° 39' 4.8, -95° 10' 43.52

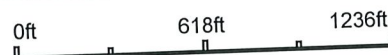

**35-91N-37W**  
**Buena Vista County**  
**Iowa**

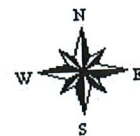

1/6/2021

Field borders provided by Farm Service Agency as of 5/21/2008.

Tract 4 - A

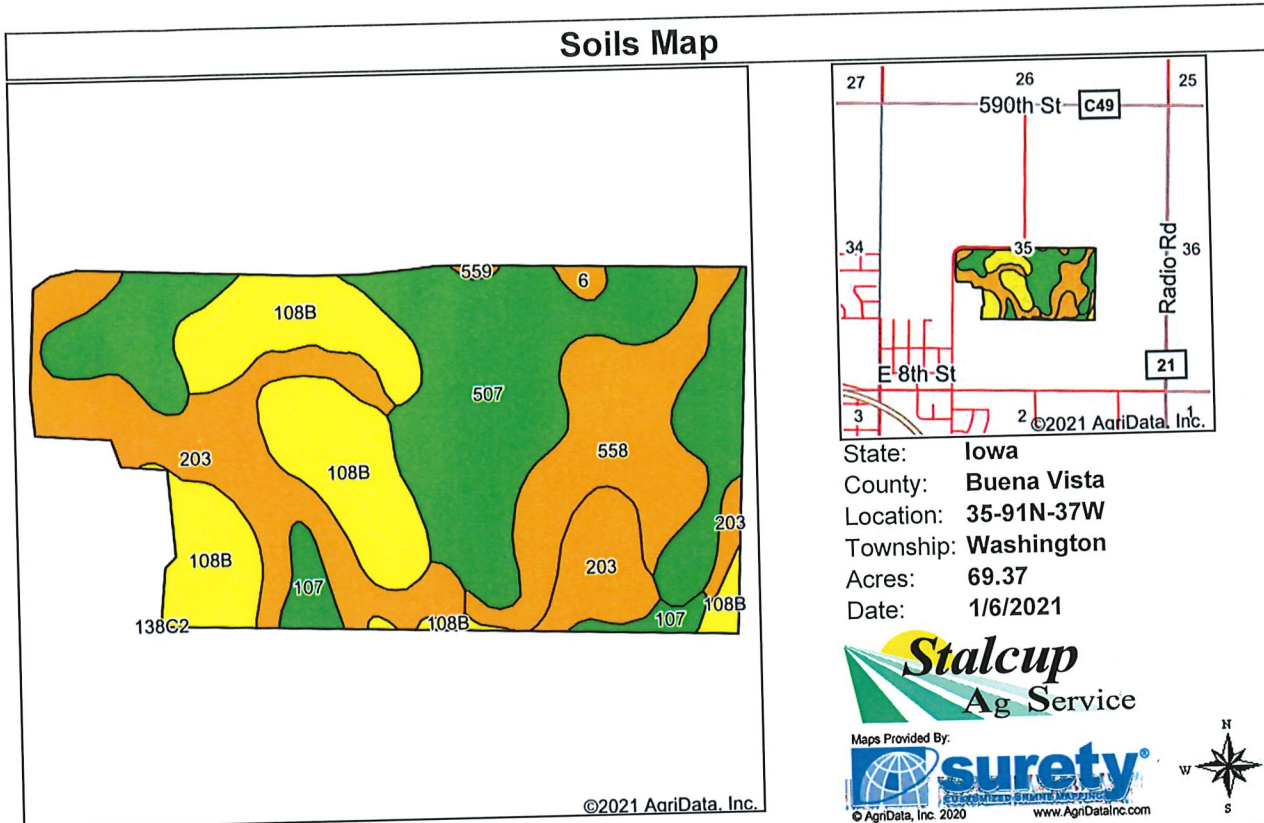

Soils data provided by USDA and NRCS.

Area Symbol: IA021, Soil Area Version: 26

Code	Soil Description	Acres	Percent of field	CSR2 Legend	Non-Irr Class *c	CSR2**	CSR	*n NCCPI Overall	*n NCCPI Corn	*n NCCPI Small Grains	*n NCCPI Soybeans
507	Canisteo clay loam, 0 to 2 percent slopes	24.33	35.1%		llw	84	74	81	71	56	81
108B	Wadena loam, 2 to 6 percent slopes	16.26	23.4%		lle	52	48	63	63	52	52
203	Cylinder loam, 0 to 2 percent slopes	16.22	23.4%		lls	58		73	73	57	66
558	Talcot clay loam, moderately deep, 0 to 2 percent slopes	10.07	14.5%		llw	54	60	63	62	54	54
107	Webster clay loam, 0 to 2 percent slopes	1.95	2.8%		llw	86	79	83	78	60	82
6	Okoboji silty clay loam, 0 to 1 percent slopes	0.40	0.6%		lllw	59	54	76	74	64	74
559	Talcot clay loam, deep, 0 to 2 percent slopes	0.14	0.2%		llw	54	67	65	65	57	57
<b>Weighted Average</b>						<b>65.9</b>	<b>*-</b>	<b>*n 72.3</b>	<b>*n 68.5</b>	<b>*n 55.2</b>	<b>*n 66.7</b>

\*\*IA has updated the CSR values for each county to CSR2.  
 \*- CSR weighted average cannot be calculated on the current soils data, use prior data version for csr values.  
 \*n: The aggregation method is "Weighted Average using all components"  
 \*c: Using Capabilities Class Dominant Condition Aggregation Method

Soils data provided by USDA and NRCS.

Tract 4 - B

Soils Map

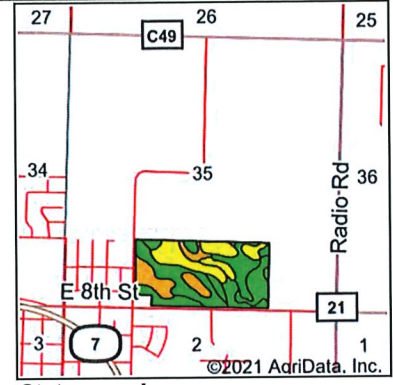
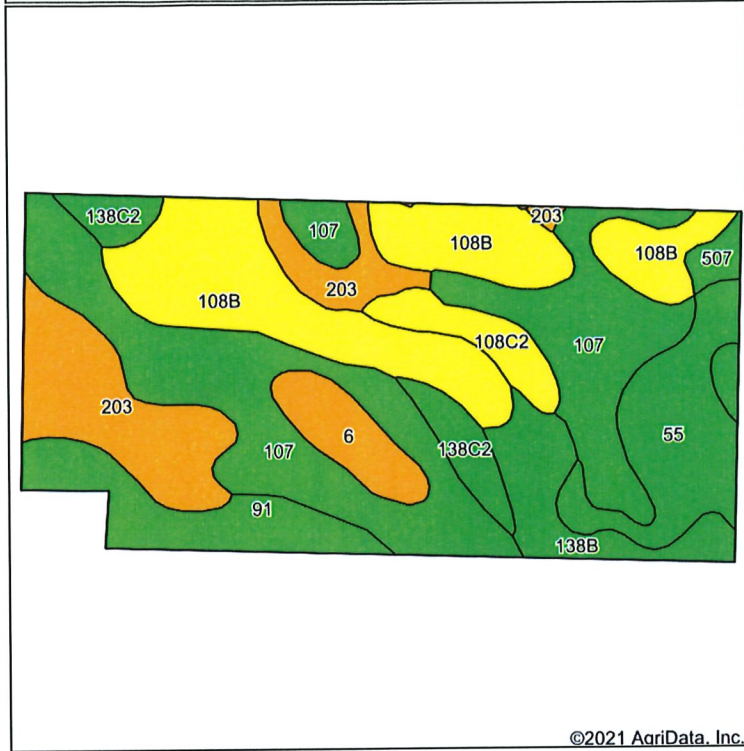

State: Iowa  
 County: Buena Vista  
 Location: 35-91N-37W  
 Township: Washington  
 Acres: 73.92  
 Date: 1/6/2021



Soils data provided by USDA and NRCS.

Area Symbol: IA021, Soil Area Version: 26

Code	Soil Description	Acres	Percent of field	CSR2 Legend	Non-Irr Class *c	CSR2**	CSR	*n NCCPI Overall	*n NCCPI Corn	*n NCCPI Small Grains	*n NCCPI Soybeans
107	Webster clay loam, 0 to 2 percent slopes	22.94	31.0%		llw	86	79	83	78	60	82
108B	Wadena loam, 2 to 6 percent slopes	15.79	21.4%		lle	52	48	63	63	52	52
203	Cylinder loam, 0 to 2 percent slopes	9.44	12.8%		lls	58		73	73	57	66
55	Nicollet clay loam, 1 to 3 percent slopes	6.88	9.3%		lw	89	84	82	81	64	82
91	Primghar silty clay loam, 0 to 2 percent slopes	5.24	7.1%		lw	100	84	78	74	60	78
138B	Clarion loam, 2 to 6 percent slopes	4.65	6.3%		lle	89	76	84	80	63	84
6	Okoboji silty clay loam, 0 to 1 percent slopes	2.89	3.9%		lllw	59	54	76	74	64	74
138C2	Clarion loam, 6 to 10 percent slopes, moderately eroded	2.88	3.9%		llle	83	60	73	70	53	73
108C2	Wadena loam, 6 to 12 percent slopes, moderately eroded	2.44	3.3%		llle	44	25	61	61	49	47
507	Canisteo clay loam, 0 to 2 percent slopes	0.77	1.0%		llw	84	74	81	71	56	81
<b>Weighted Average</b>						<b>74</b>	<b>*-</b>	<b>*n 75.7</b>	<b>*n 73.2</b>	<b>*n 57.9</b>	<b>*n 71.6</b>

\*\*IA has updated the CSR values for each county to CSR2.  
 \*- CSR weighted average cannot be calculated on the current soils data, use prior data version for csr values.  
 \*n: The aggregation method is "Weighted Average using all components"  
 \$using Capabilities Class C Dominant Condition Aggregation Method

Tract 4 - C

Soils Map

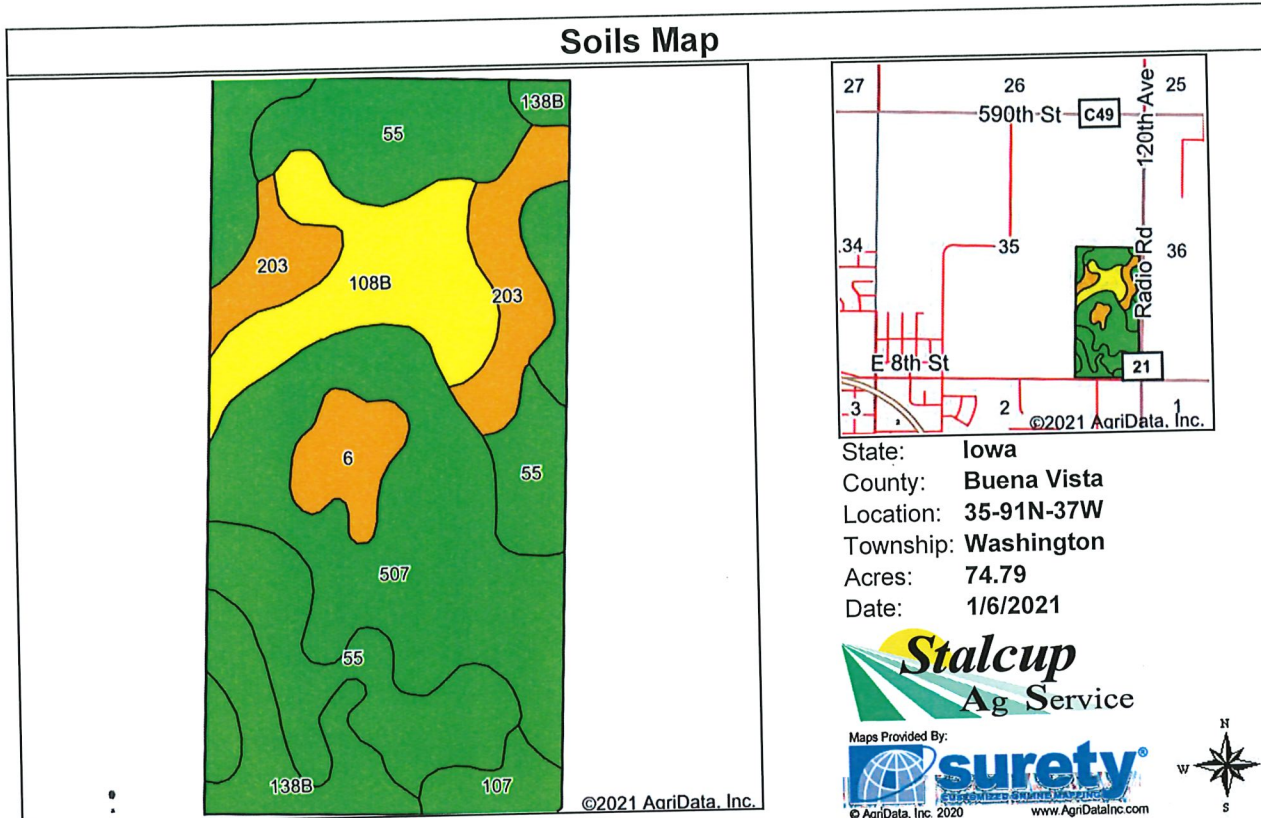

Soils data provided by USDA and NRCS.

Area Symbol: IA021, Soil Area Version: 26

Code	Soil Description	Acres	Percent of field	CSR2 Legend	Non-Irr Class *c	CSR2**	CSR	*n NCCPI Overall	*n NCCPI Corn	*n NCCPI Small Grains	*n NCCPI Soybeans
507	Canisteo clay loam, 0 to 2 percent slopes	25.36	33.9%		llw	84	74	81	71	56	81
55	Nicollet clay loam, 1 to 3 percent slopes	20.50	27.4%		lw	89	84	82	81	64	82
108B	Wadena loam, 2 to 6 percent slopes	9.79	13.1%		lle	52	48	63	63	52	52
203	Cylinder loam, 0 to 2 percent slopes	7.44	9.9%		lls	58		73	73	57	66
138B	Clarion loam, 2 to 6 percent slopes	6.31	8.4%		lle	89	76	84	80	63	84
6	Okoboji silty clay loam, 0 to 1 percent slopes	3.22	4.3%		lllw	59	54	76	74	64	74
107	Webster clay loam, 0 to 2 percent slopes	2.17	2.9%		llw	86	79	83	78	60	82
<b>Weighted Average</b>						<b>78</b>	<b>*</b>	<b>*n 78.2</b>	<b>*n 74</b>	<b>*n 58.8</b>	<b>*n 76</b>

\*\*IA has updated the CSR values for each county to CSR2.

\*- CSR weighted average cannot be calculated on the current soils data, use prior data version for csr values.

\*n: The aggregation method is "Weighted Average using all components"

\*c: Using Capabilities Class Dominant Condition Aggregation Method

Soils data provided by USDA and NRCS.



**Legend**

- Non-Cropland
- CRP
- Iowa PLSS
- Cropland
- Tract Boundary
- Iowa Roads

**Wetland Determination Identifiers**

- Restricted Use
- ▽ Limited Restrictions
- Exempt from Conservation
- Compliance Provisions

Tract Cropland Total: 345.60 acres

**2020 Program Year**  
Map Created April 06, 2020

**Farm 7607**  
**Tract 1093**

United States Department of Agriculture (USDA) Farm Service Agency (FSA) maps are for FSA Program administration only. This map does not represent a legal survey or reflect actual ownership; rather it depicts the information provided directly from the producer and/or National Agricultural Imagery Program (NAIP) imagery. The producer accepts the data 'as is' and assumes all risks associated with its use. USDA-FSA assumes no responsibility for actual or consequential damage incurred as a result of any user's reliance on this data outside FSA Programs. Wetland identifiers do not represent the size, shape, or specific determination of the area. Refer to your original determination (CPA-026 and attached maps) for exact boundaries and determinations or contact USDA Natural Resources Conservation Service (NRCS).

# Wetland Determination

Date: 6/1/2011

Customer(s): J F MCKENNA FARMS INC  
 District: BUENA VISTA SOIL & WATER CONSERVATION DISTRICT  
 Approximate Acres: 351.6  
 Legal Description: Washington 35 & 36

Field Office: STORM LAKE SERVICE CENTER  
 Agency: Natural Resources Conservation Service  
 Assisted By: SPENCER HERBERT

Land Units:

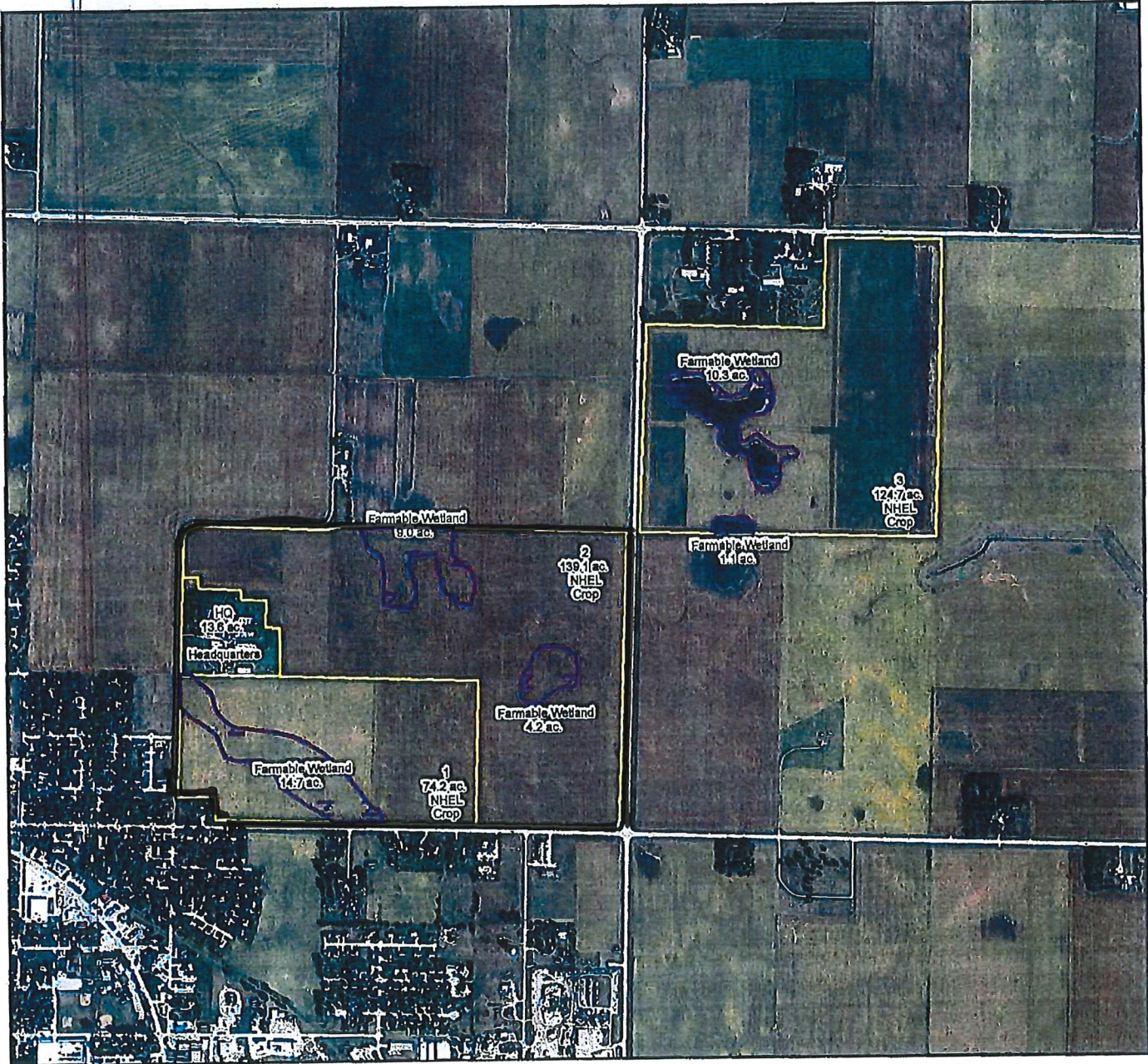

### Legend

- Farmable\_Wetland
- Consplan-t1093



Grower: 1001 McKenna Farm: Old Feedmill Field: All Zone: Not Specified Area: 222.2 Sample Date: 2020-11-06

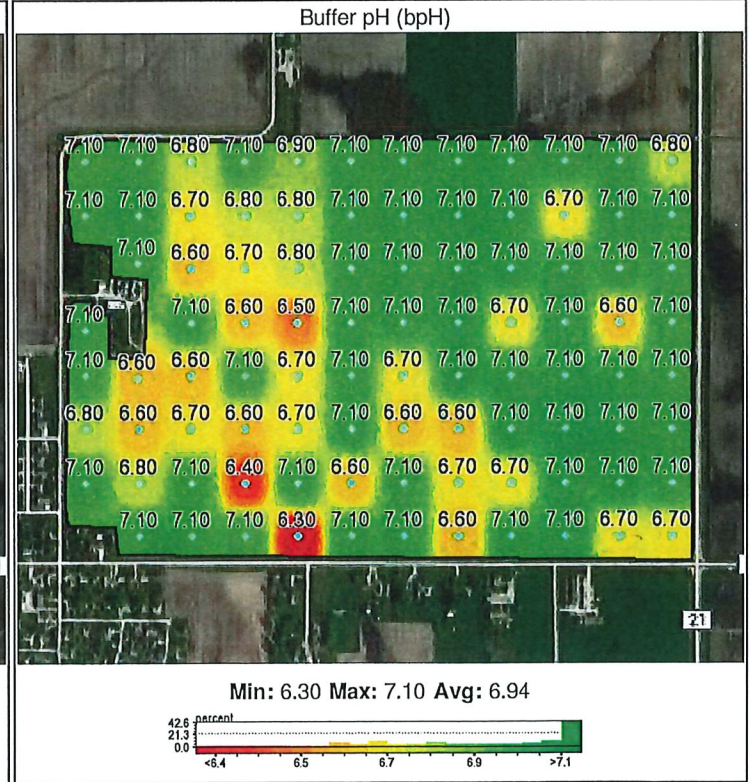
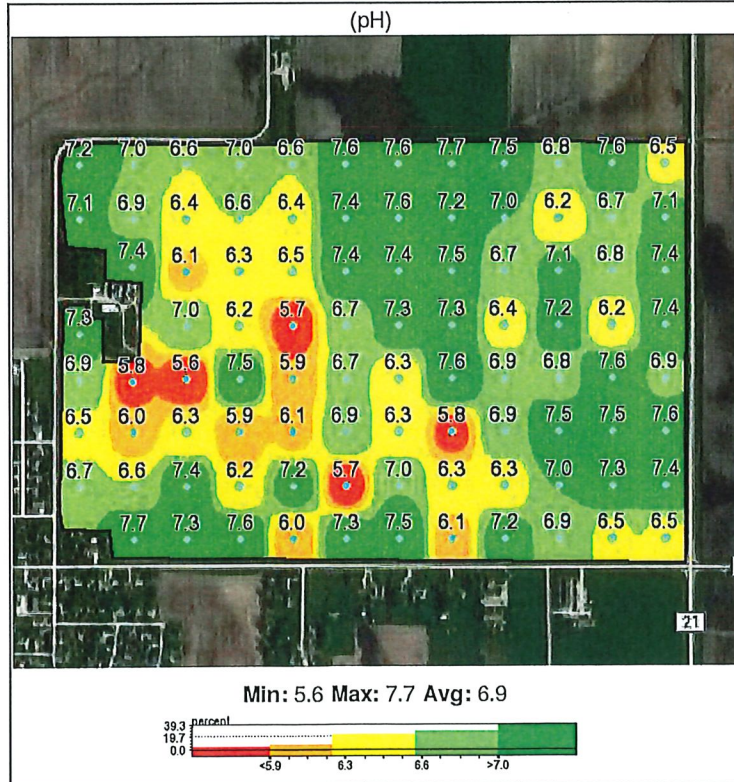
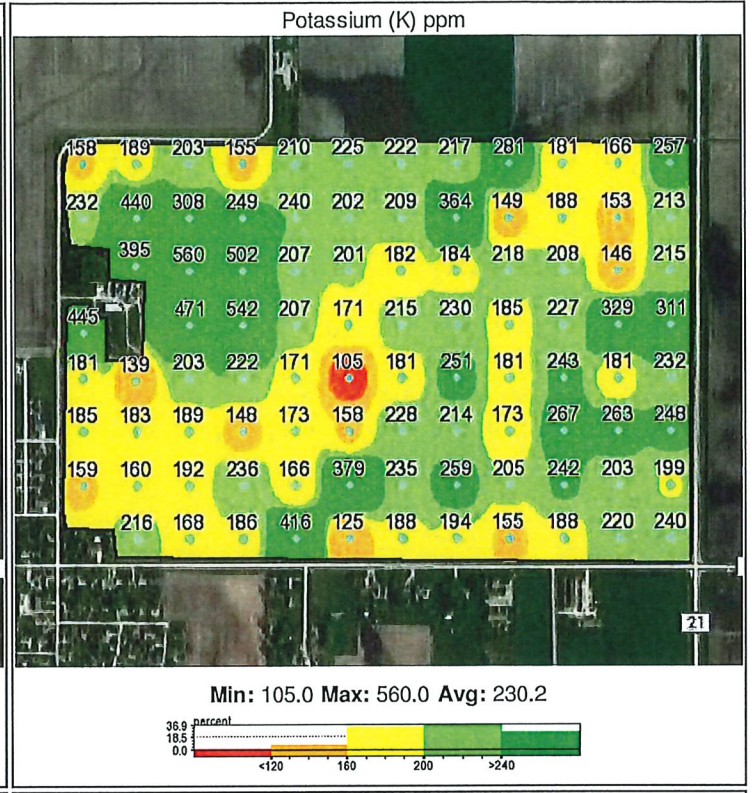
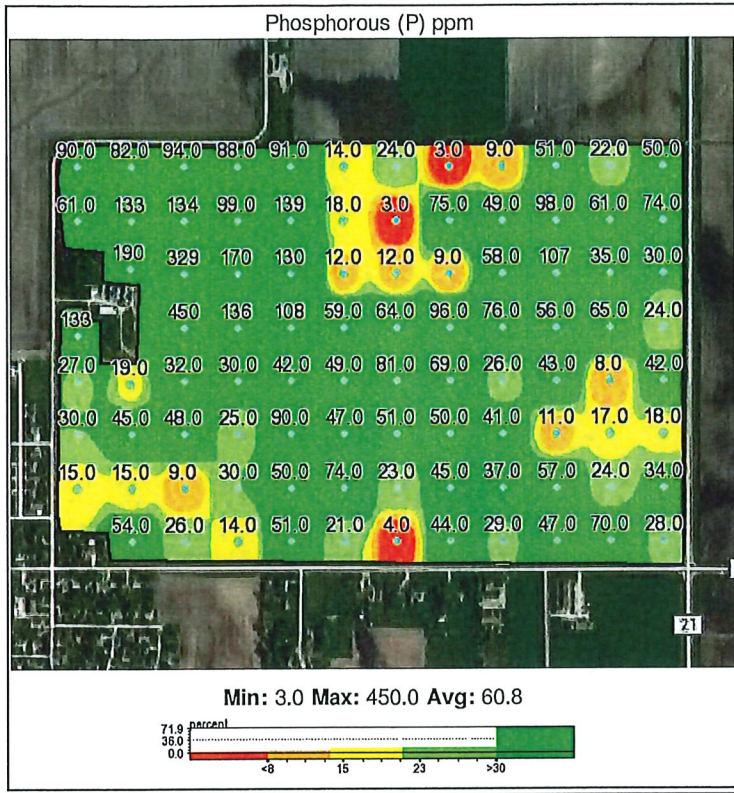



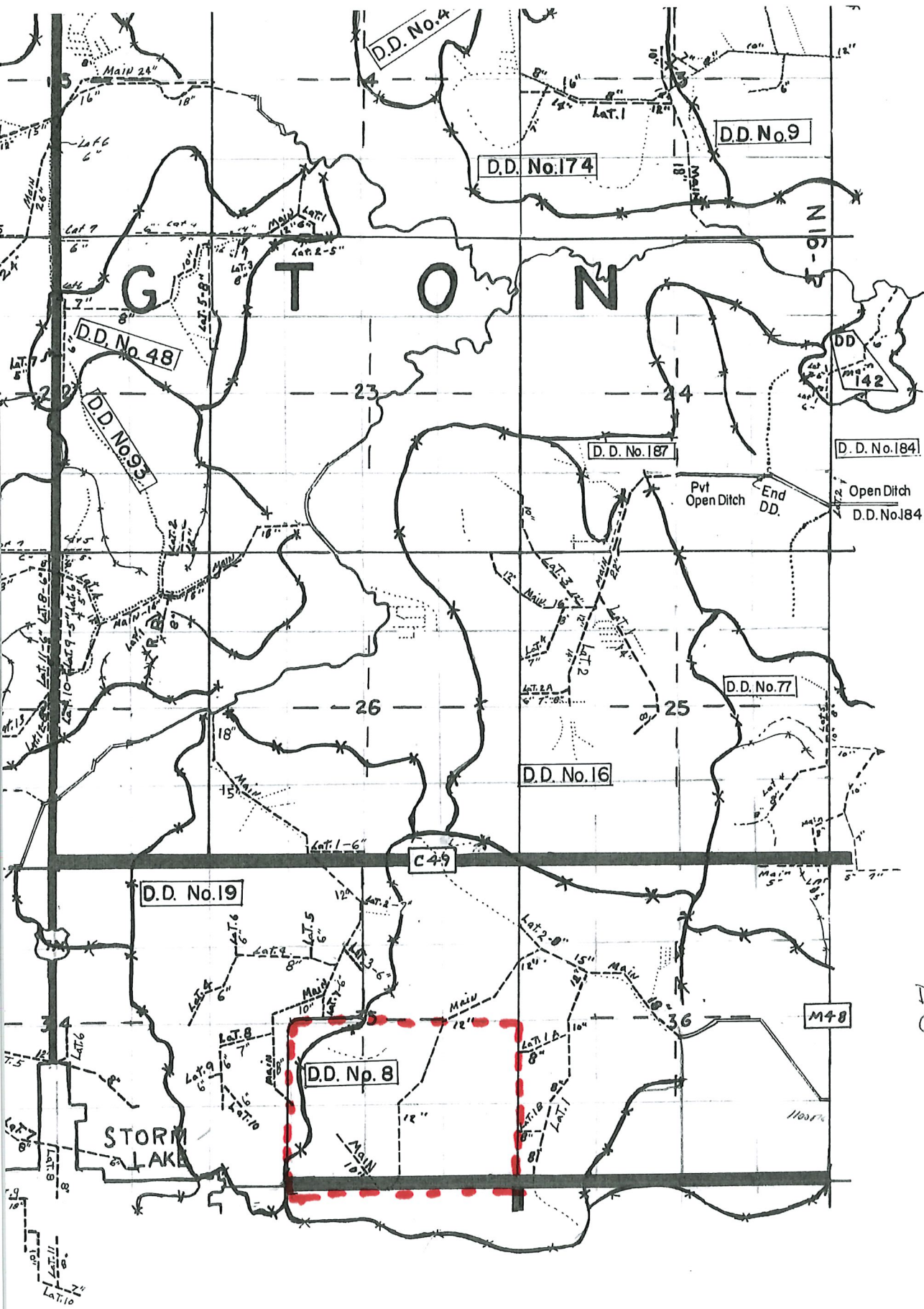

DD 25 + 112  
 (No Longer County)  
 3-7-72

Tract 4

LIDAR Elevation Map-  
Tract 4

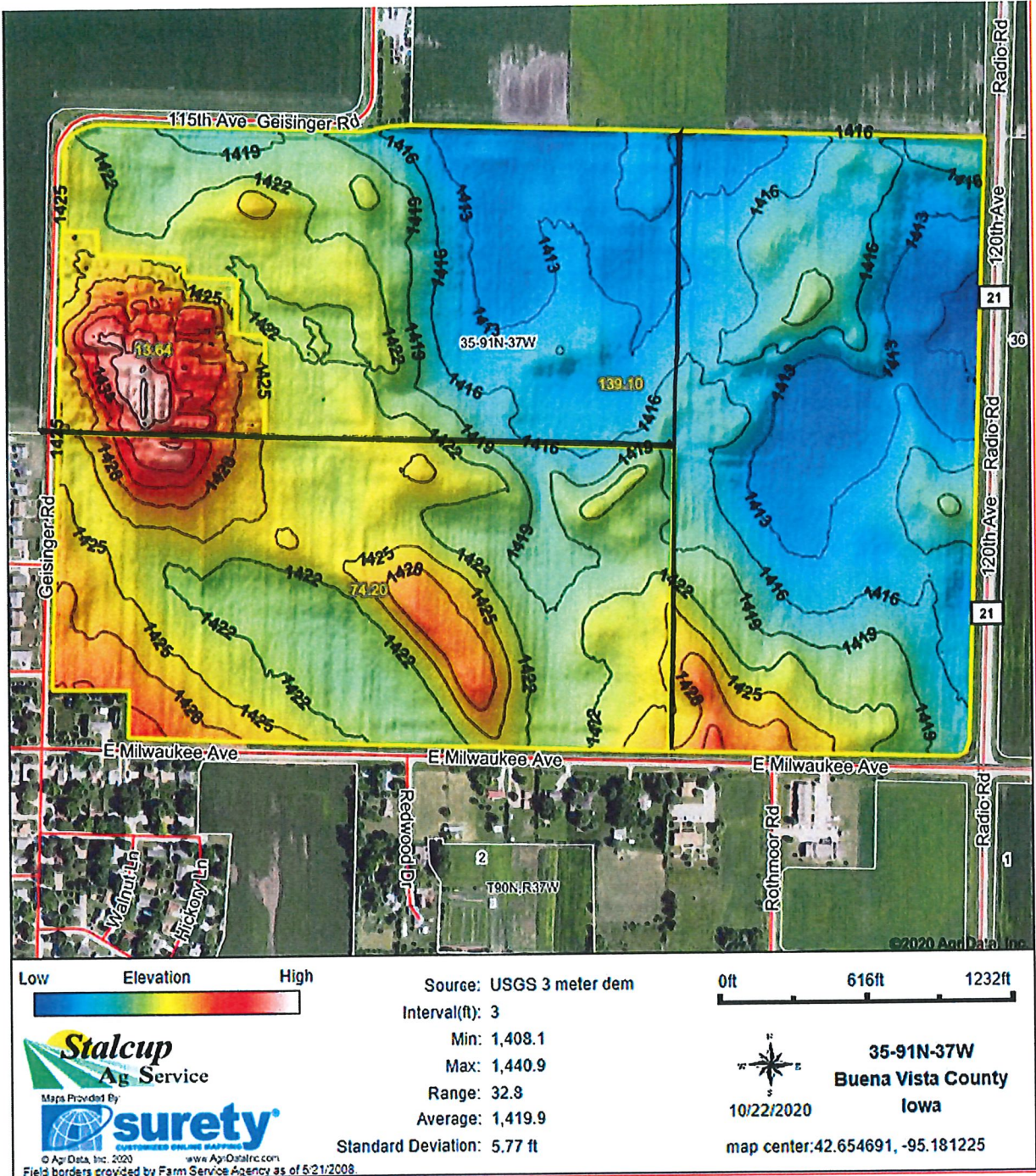





# Tract 5

Tract 5

Aerial Map

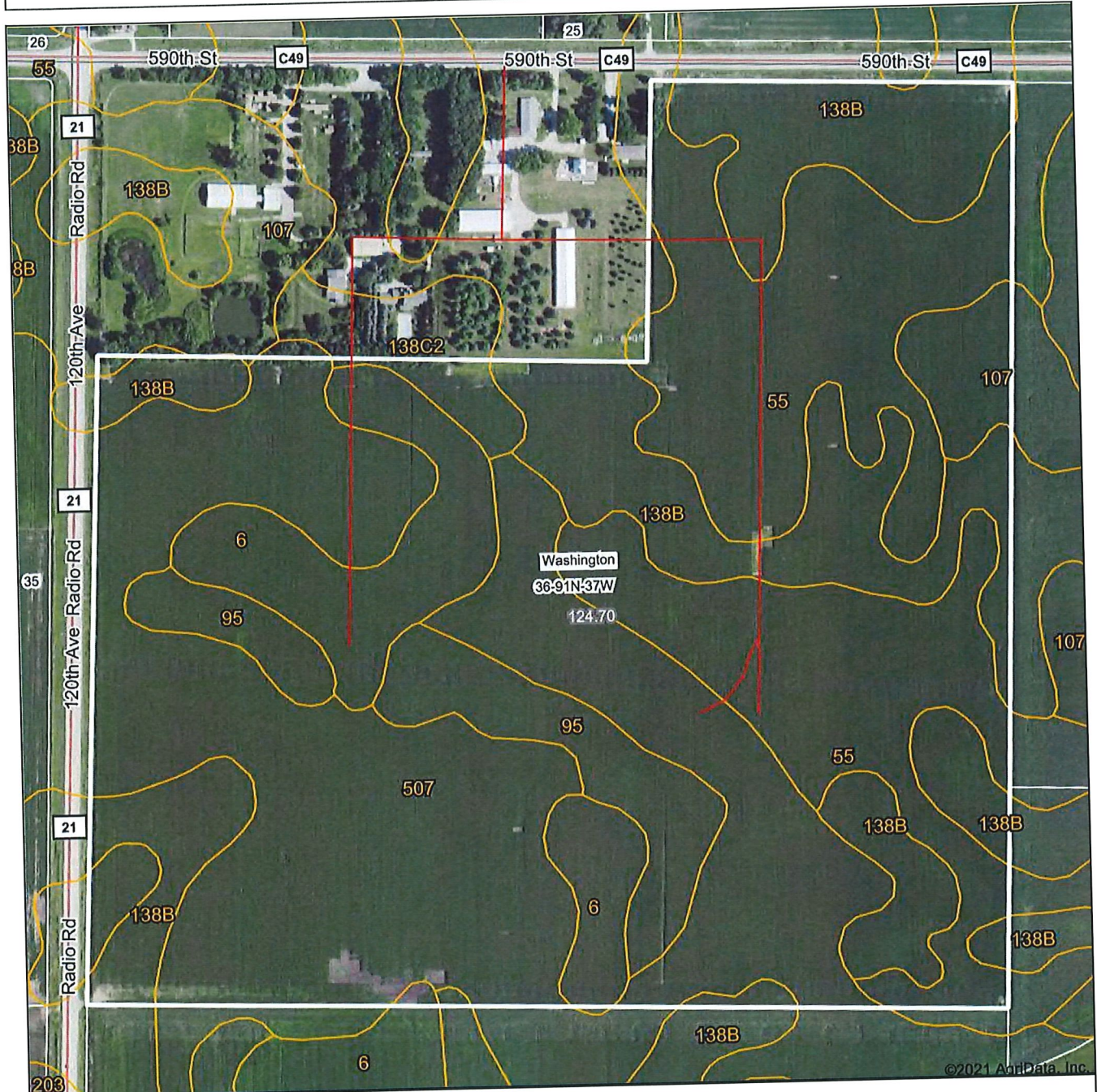

Map Center: 42° 39' 29.19, -95° 9' 58.73



**36-91N-37W**  
**Buena Vista County**  
**Iowa**

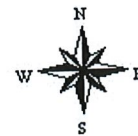

1/6/2021



© AgriData, Inc. 2020 www.AgridataInc.com  
Field borders provided by Farm Service Agency as of 5/21/2008.

Soils Map

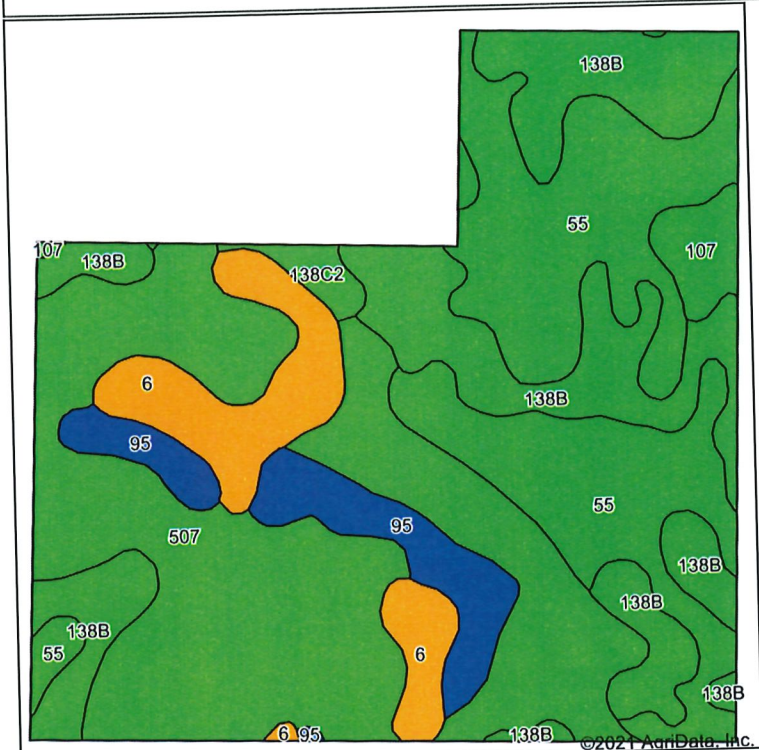

Soils data provided by USDA and NRCS.

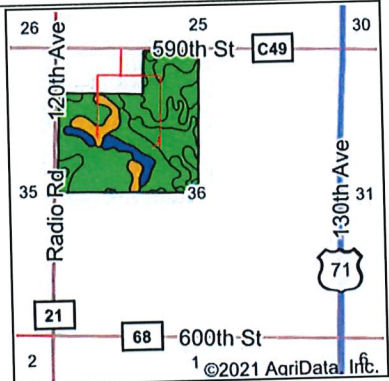

State: Iowa  
 County: Buena Vista  
 Location: 36-91N-37W  
 Township: Washington  
 Acres: 124.7  
 Date: 1/6/2021



Area Symbol: IA021, Soil Area Version: 26

Code	Soil Description	Acres	Percent of field	CSR2 Legend	Non-Irr Class *c	CSR2**	CSR	*n NCCPI Overall	*n NCCPI Corn	*n NCCPI Small Grains	*n NCCPI Soybeans
507	Canisteo clay loam, 0 to 2 percent slopes	43.92	35.2%		IIw	84	74	81	71	56	81
55	Nicollet clay loam, 1 to 3 percent slopes	31.02	24.9%		Iw	89	84	82	81	64	82
138B	Clarion loam, 2 to 6 percent slopes	27.41	22.0%		Ile	89	76	84	80	63	84
6	Okoboji silty clay loam, 0 to 1 percent slopes	10.31	8.3%		IIIw	59	54	76	74	64	74
95	Harps clay loam, 0 to 2 percent slopes	8.13	6.5%		IIw	72	59	82	70	54	82
107	Webster clay loam, 0 to 2 percent slopes	2.58	2.1%		IIw	86	79	83	78	60	82
138C2	Clarion loam, 6 to 10 percent slopes, moderately eroded	1.33	1.1%		IIIe	83	60	73	70	53	73
<b>Weighted Average</b>						<b>83.5</b>	<b>74.2</b>	<b>*n 81.5</b>	<b>*n 75.8</b>	<b>*n 60.1</b>	<b>*n 81.3</b>

\*\*IA has updated the CSR values for each county to CSR2.  
 \*n: The aggregation method is "Weighted Average using all components"  
 \*c: Using Capabilities Class Dominant Condition Aggregation Method

Soils data provided by USDA and NRCS.



United States  
Department of  
Agriculture

Tract 5

Buena Vista County, Iowa



**Legend**

- Non-Cropland
- Cropland
- CRP
- Tract Boundary
- Iowa PLSS
- Iowa Roads

**Wetland Determination Identifiers**

- Restricted Use
- Limited Restrictions
- Exempt from Conservation
- Compliance Provisions

Tract Cropland Total: 345.60 acres

2020 Program Year

Map Created April 06, 2020

**Farm 7607**  
**Tract 1093**

United States Department of Agriculture (USDA) Farm Service Agency (FSA) maps are for FSA Program administration only. This map does not represent a legal survey or reflect actual ownership; rather it depicts the information provided directly from the producer and/or National Agricultural Imagery Program (NAIP) imagery. The producer accepts the data 'as is' and assumes all risks associated with its use. USDA-FSA assumes no responsibility for actual or consequential damage incurred as a result of any user's reliance on this data outside FSA Programs. Wetland identifiers do not represent the size, shape, or specific determination of the area. Refer to your original determination (CPA-026 and attached maps) for exact boundaries and determinations or contact USDA Natural Resources Conservation Service (NRCS).

USDA is an equal opportunity provider, employer, and lender.



# Wetland Determination

Date: 6/1/2011

Tract 5

Customer(s): J F MCKENNA FARMS INC

District: BUENA VISTA SOIL & WATER CONSERVATION DISTRICT

Approximate Acres: 351.6



Legal Description: Washington 35 & 36

Field Office: STORM LAKE SERVICE CENTER  
Agency: Natural Resources Conservation Service  
Assisted By: SPENCER HERBERT

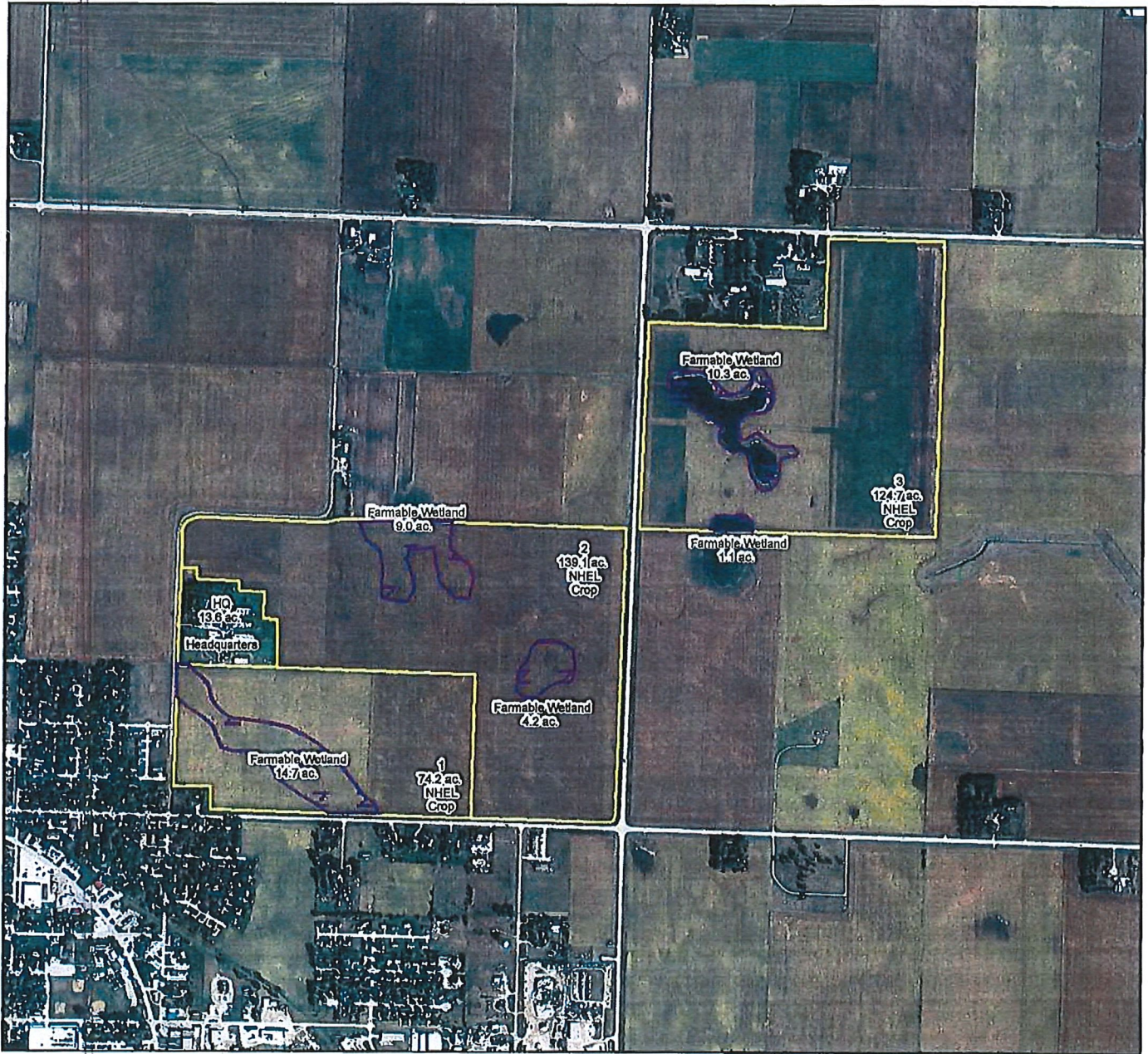
Land Units:



## Legend

-  Farmable\_Wetland
-  Consplan-t1093



Grower: 1001 McKenna Farm: Hess Field: All Zone: Not Specified Area: 123.5 Sample Date: 2020-11-11

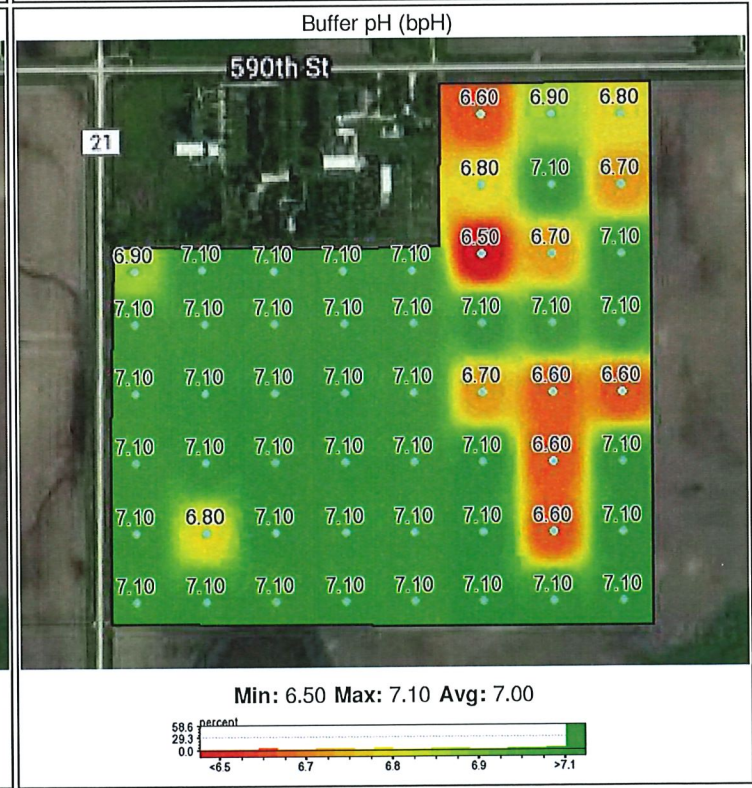
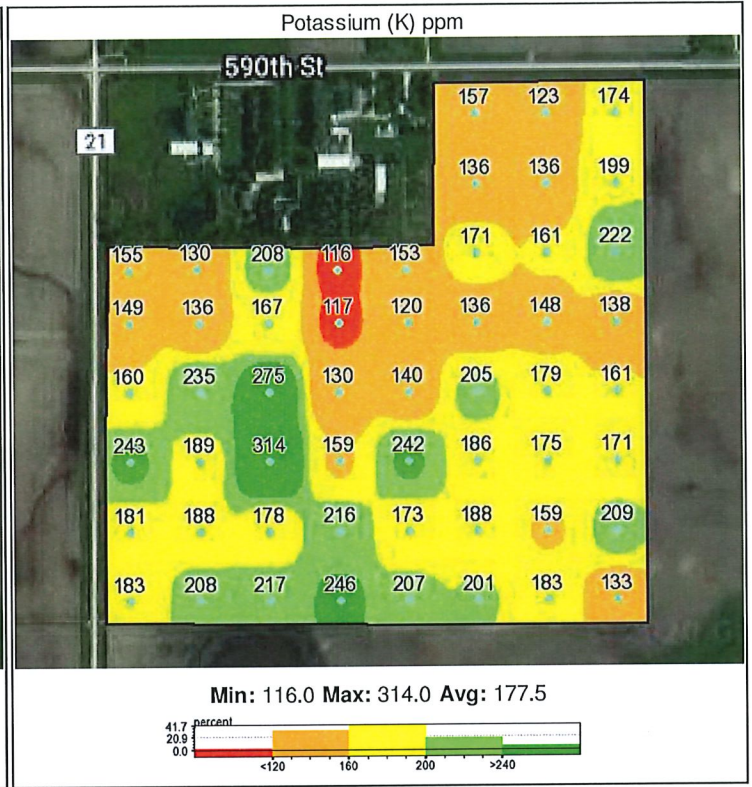

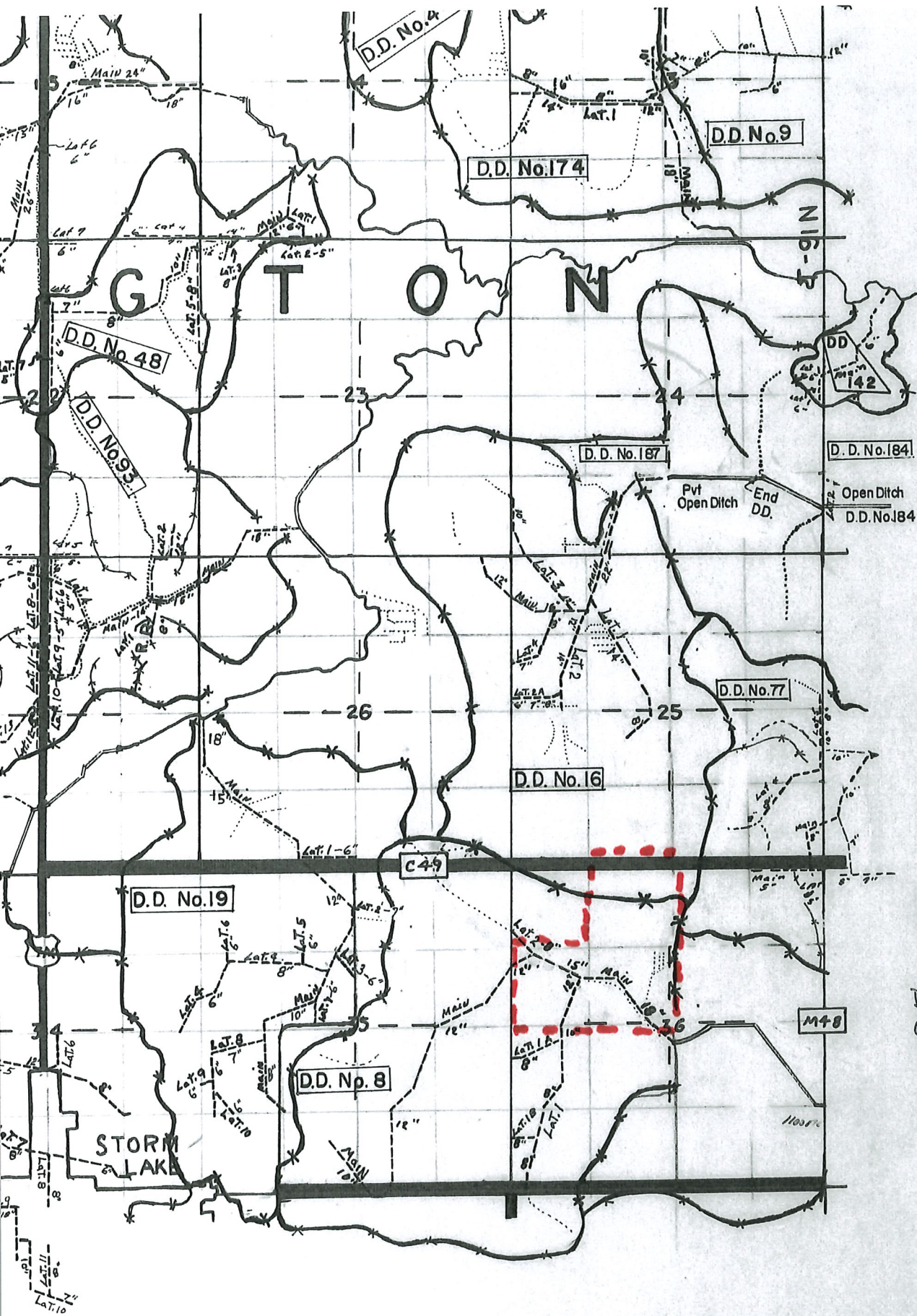

DD 25 + 112  
 (No Longer County)  
 3-7-72

LIDAR Elevation Map-  
Tract 5

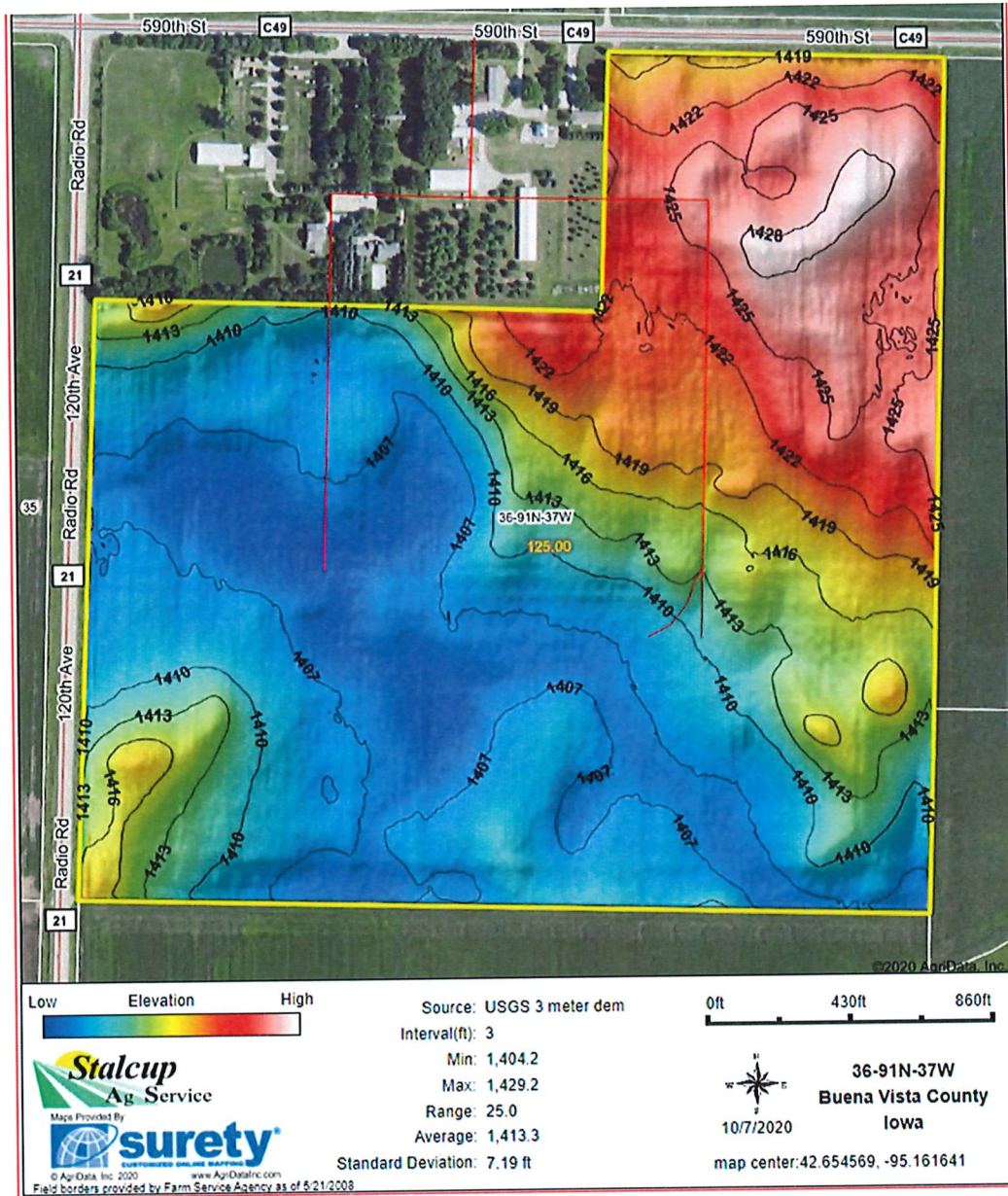

# Tract 6

Tract 6

### Aerial Map



©2021 AgriData, Inc.



Map Center: 42° 41' 20.49, -95° 11' 44.13

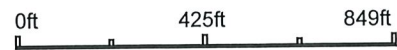

**22-91N-37W**  
**Buena Vista County**  
**Iowa**

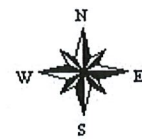

1/6/2021



Field borders provided by Farm Service Agency as of 5/21/2008.

Tract 6

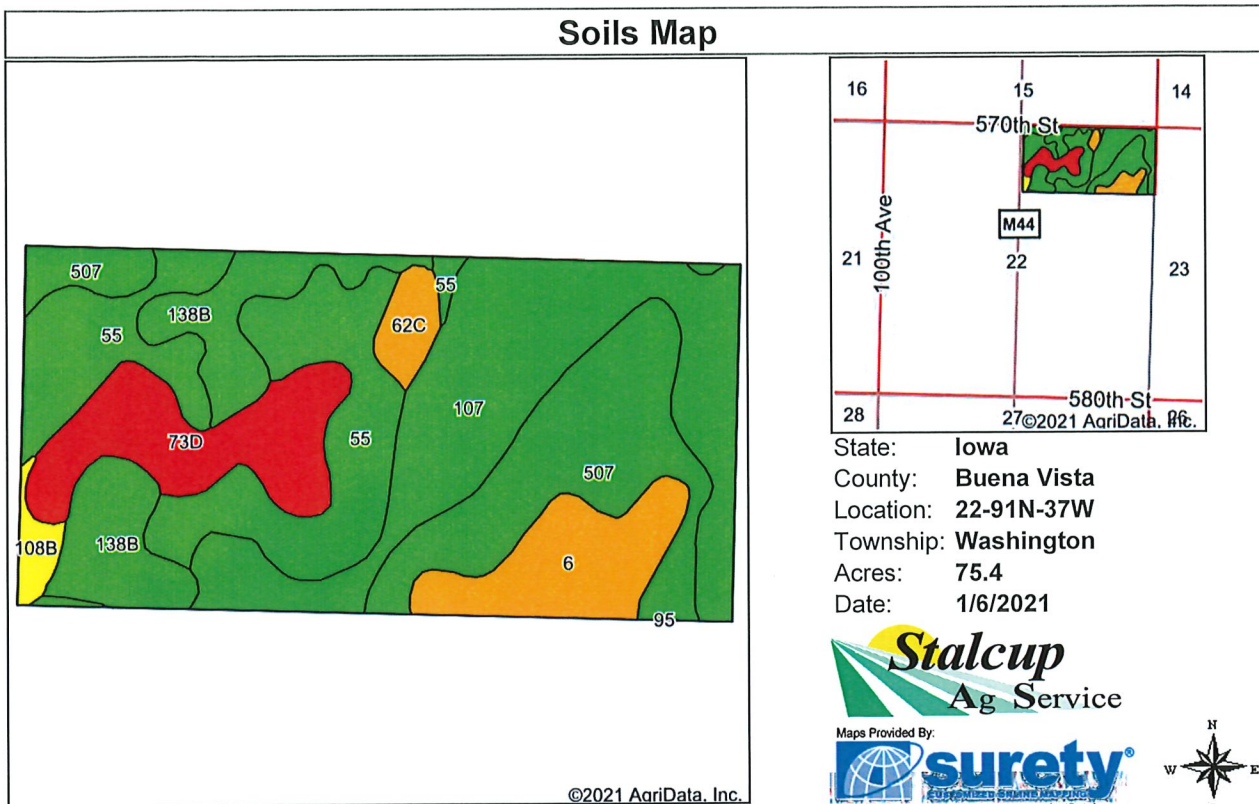

Soils data provided by USDA and NRCS.

Area Symbol: IA021, Soil Area Version: 26

Code	Soil Description	Acres	Percent of field	CSR2 Legend	Non-Irr Class *c	CSR2**	CSR	*n NCCPI Overall	*n NCCPI Corn	*n NCCPI Small Grains	*n NCCPI Soybeans
107	Webster clay loam, 0 to 2 percent slopes	19.08	25.3%	■	llw	86	79	83	78	60	82
55	Nicollet clay loam, 1 to 3 percent slopes	16.74	22.2%	■	lw	89	84	82	81	64	82
507	Canisteo clay loam, 0 to 2 percent slopes	13.70	18.2%	■	llw	84	74	81	71	56	81
138B	Clarion loam, 2 to 6 percent slopes	8.56	11.4%	■	lle	89	76	84	80	63	84
73D	Hawick gravelly sandy loam, 12 to 20 percent slopes	8.30	11.0%	■	Vlls	5	5	32	32	29	19
6	Okoboiji silty clay loam, 0 to 1 percent slopes	6.36	8.4%	■	lllw	59	54	76	74	64	74
62C	Storden loam, 6 to 10 percent slopes, moderately eroded	1.61	2.1%	■	llle	64	48	70	66	50	70
108B	Wadena loam, 2 to 6 percent slopes	1.05	1.4%	■	lle	52	48	63	63	52	52
<b>Weighted Average</b>						<b>74.5</b>	<b>67.5</b>	<b>*n 75.8</b>	<b>*n 71.8</b>	<b>*n 57.1</b>	<b>*n 73.8</b>

\*\*IA has updated the CSR values for each county to CSR2.  
 \*n: The aggregation method is "Weighted Average using all components"  
 \*c: Using Capabilities Class Dominant Condition Aggregation Method

Soils data provided by USDA and NRCS.



**Legend**

- Non-Cropland
- Cropland
- CRP
- Iowa PLSS
- Tract Boundary
- Iowa Roads

**Wetland Determination Identifiers**

- Restricted Use
- Limited Restrictions
- Exempt from Conservation
- Compliance Provisions

Tract Cropland Total: 75.40 acres

2020 Program Year

Map Created April 06, 2020

**Farm 7607**  
**Tract 2438**

United States Department of Agriculture (USDA) Farm Service Agency (FSA) maps are for FSA Program administration only. This map does not represent a legal survey or reflect actual ownership; rather it depicts the information provided directly from the producer and/or National Agricultural Imagery Program (NAIP) imagery. The producer accepts the data 'as is' and assumes all risks associated with its use. USDA-FSA assumes no responsibility for actual or consequential damage incurred as a result of any user's reliance on this data outside FSA Programs. Wetland identifiers do not represent the size, shape, or specific determination of the area. Refer to your original determination (CPA-026 and attached maps) for exact boundaries and determinations or contact USDA Natural Resources Conservation Service (NRCS).

USDA is an equal opportunity provider, employer, and lender.



Grower: 1001 McKenna Farm: Washington 22 Field: All Zone: Not Specified Area: 75.1 Sample Date: 2020-11-06

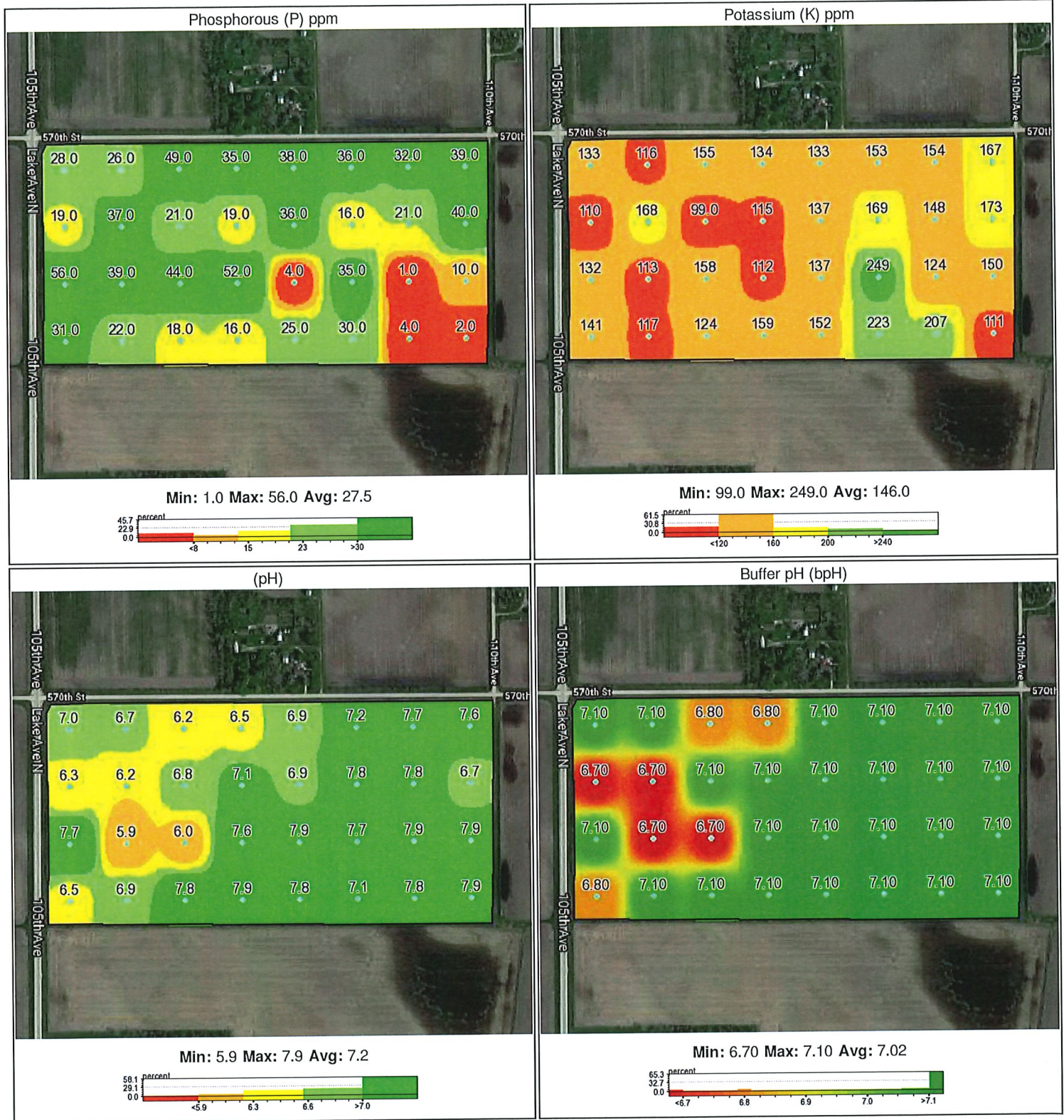

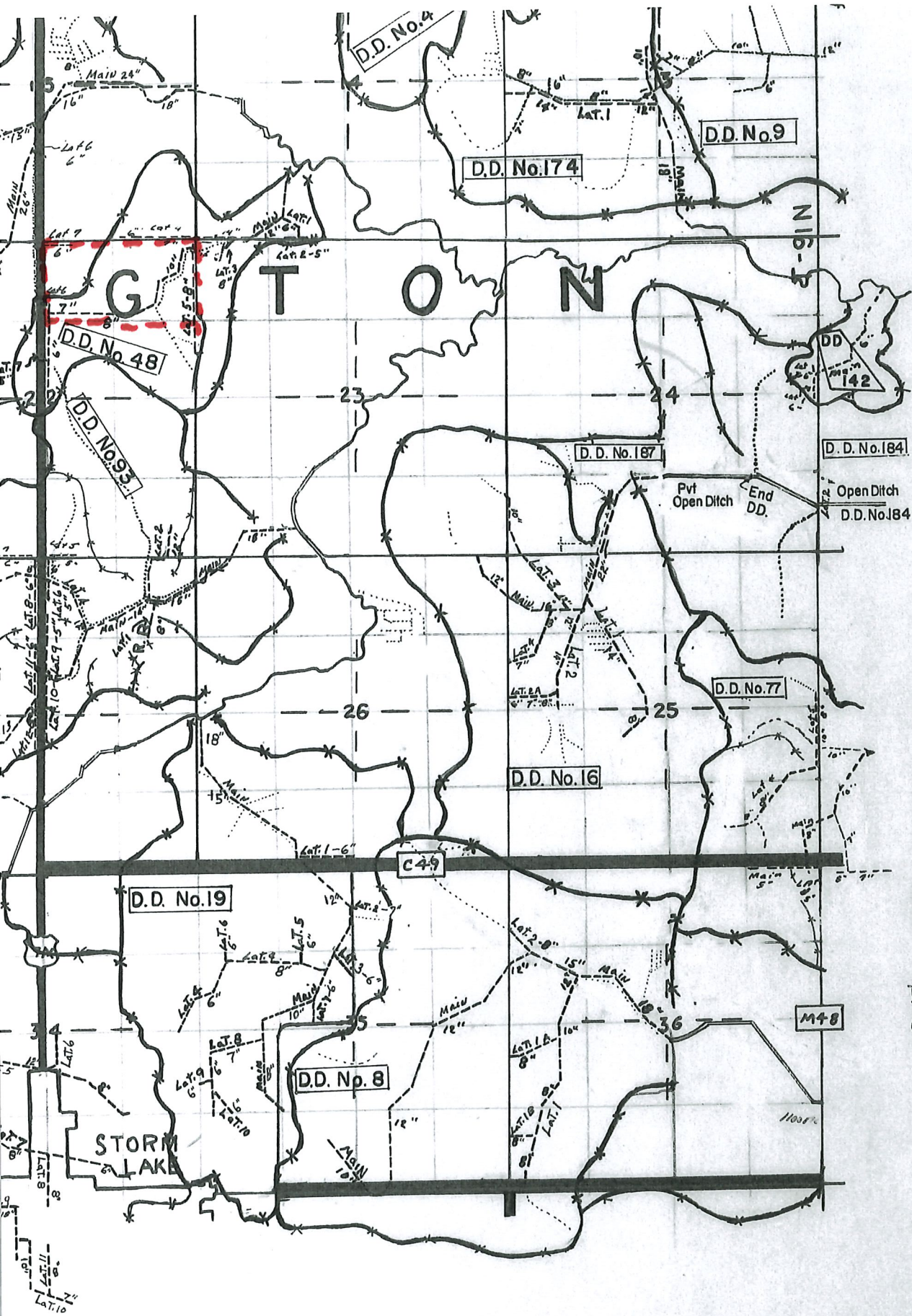

DD 25 + 112  
 (No Longer County)  
 3-7-72

LIDAR Elevation Map-  
Tract 6

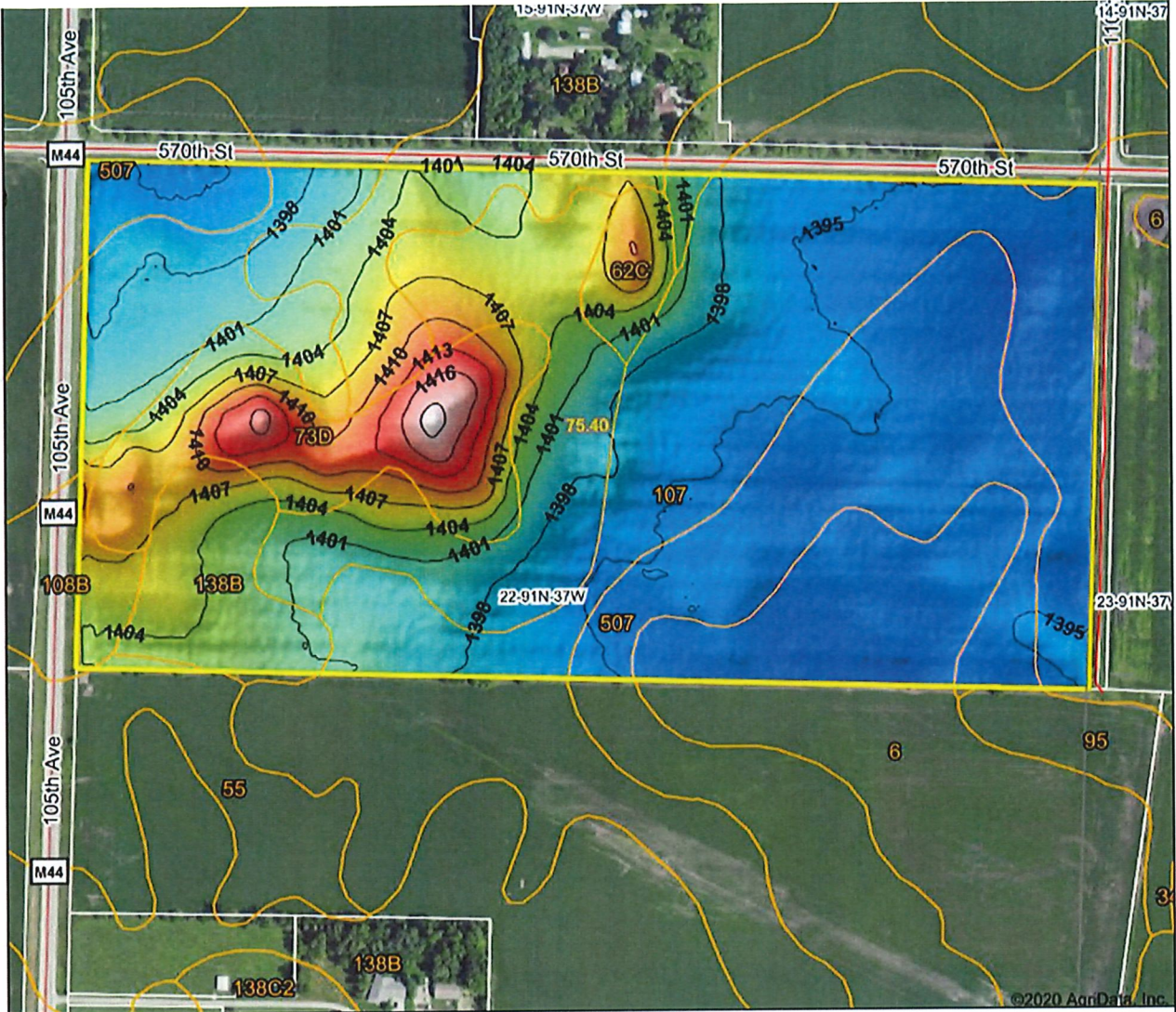

Source: USGS 3 meter dem

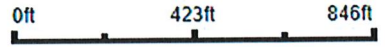

Interval(ft): 3

Min: 1,392.1

Max: 1,420.0

Range: 27.9

Average: 1,399.4

Standard Deviation: 5.84 ft



**22-91N-37W**  
**Buena Vista County**  
**Iowa**

10/7/2020

map center: 42.685707, -95.196366

**Stalcup**  
Ag Service  
Maps Provided By  
**surety**  
CUSTOMIZED ONLINE MAPPING

© AgriData, Inc. 2020 www.AgriDataInc.com  
Field borders provided by Farm Service Agency as of 5/21/2008



Farm Management • Real Estate • Appraisal • Consultation

---

1705 N. Lake Avenue • P.O. Box 67 • Storm Lake, IA 50588  
(712) 732-4811 • Fax (712) 732-7371 • [www@stalcupag.com](http://www.stalcupag.com)