

FARM FOR SALE

WASHINGTON
TON

Farm Location

From Halbur: 1
mile west on
E46, 3
miles

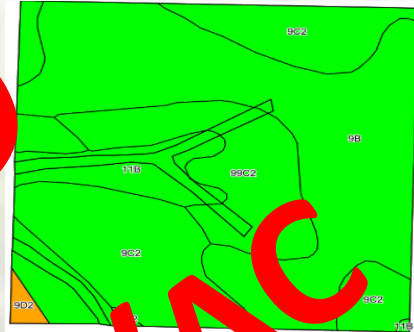
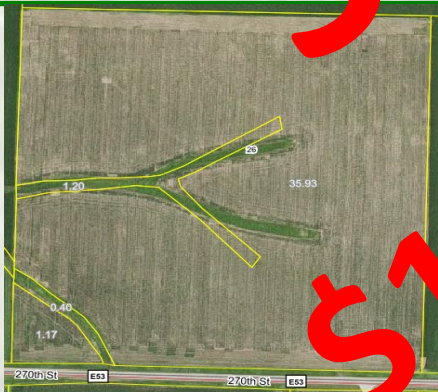

SOIL TYPES

Marshall D Slope	(28.28 ac - 73%)
Exira	(5.75 ac - 14.9%)
Colo-Judson	(4.34 ac - 11.2%)
Marshall D Slope	(.33ac - .9%)

SOLD
\$11,500/AC

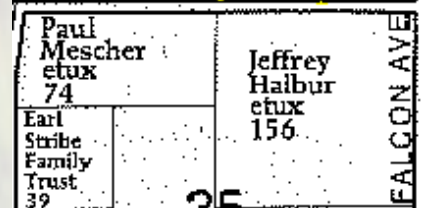
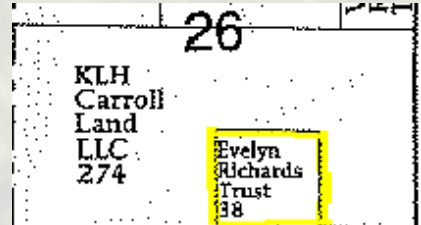

Cropland Acres	38.7
CRP Acres	1.6 Acres @
\$300/acre through 2027	
Real Estate Taxes	\$846/year
Cropland CSR	73.1
Cropland CSR2	88.2
Primary Soils	Marshall, Exira, Colo-Judson

This is a great opportunity to purchase a highly productive 40 acre parcel with excellent soils. Great investment opportunity or addition to your current operation

For more information contact

Grant Aschinger at Stalcup Ag Service

712-732-4811 or evenings at 712-490-6564.



1705 North Lake Ave * PO Box 67
Storm Lake, IA 50588
(712) 732-4811 * Fax (712) 732-7371
www.stalcupag.com

The information contained herein is believed to be correct, but no responsibility therefor is assumed by the owner or broker.